

coolsculpting® ELITE



The **COMPLETE** Guide to
CoolSculpting ELITE

Welcome to Slim Studio Face & Body!



If you've been curious about Non-Invasive Body Sculpting, there is no better time to connect with Slim Studio Face & Body! We are Atlanta's leading provider of CoolSculpting Elite, the most revolutionary, non-invasive fat reducing body contouring procedures currently available. And it's FDA approved!

Curious about more than CoolSculpting? With a visit to our practice, you can learn about additional non-surgical body contouring treatments like the amazing muscle building and fat reducing EMSculpt NEO and Medical Weight Loss. These therapies often compliment each other. We also offer Facial Enhancement with Botox & Fillers.

Letter From Our Directors



Robbie Spence



Renee Wilkins

Hello, we appreciate you connecting with us! Thank you for your interest in Coolsculpting Elite, one of the most exciting body sculpting technologies in the world.

Slim Studio Face & Body opened in 2015, and specialized in reshaping bodies primarily with CoolSculpting. We've since added EMSculpt Neo, Medical Weight Loss and Facial Enhancement.

The Cool Sculpting technology freezes and eliminates stubborn fat deposits which are resistant to exercise. With over 13 million treatments performed worldwide, CoolSculpting is the #1 non-invasive fat reduction procedure. Slim Studio Face & Body is currently ranked as the #1 provider for Coolsculpting in Atlanta and we are now proud to offer CoolSculpting ELITE!

When you visit our practice for a complimentary consultation or a Coolsculpting Elite treatment, you'll receive a warm welcome from our amazing staff and know that you're in the best professional hands.

With our concierge service, our intention is that your experience with us will help you achieve your body shaping goals in comfort and privacy.

Our Best,

Robbie Spence & Renee Wilkins
Executive Directors, Slim Studio Face & Body

What is CoolSculpting Elite?



CoolSculpting Elite is a non-invasive procedure that can reduce fat in areas that are resistant to diet and exercise. CoolSculpting is the world's first and only fat reduction procedure that employs cold to eliminate unwanted fat cells, resulting in the reduction of the fat layer. This creates a slimmer, more contoured body. This non-surgical procedure lowers the temperature of the area of treatment to minus 10 degrees Celsius. At this temperature, fat cells are injured and ultimately fat cell death occurs.

The body metabolizes these fat cells through the lymphatic system and eliminates them from your body through waste.

The result is a permanent reduction of the fat layer. No recovery time is needed, you can return to your daily activities immediately following your visit.

Slim Studio
Face & Body offers
DualSculpting,
which requires
incorporating two
CoolSculpting Elite
machines at a time,
which cuts your
treatment time in
half. Time is your
most valuable asset
and we don't
intend to waste it!

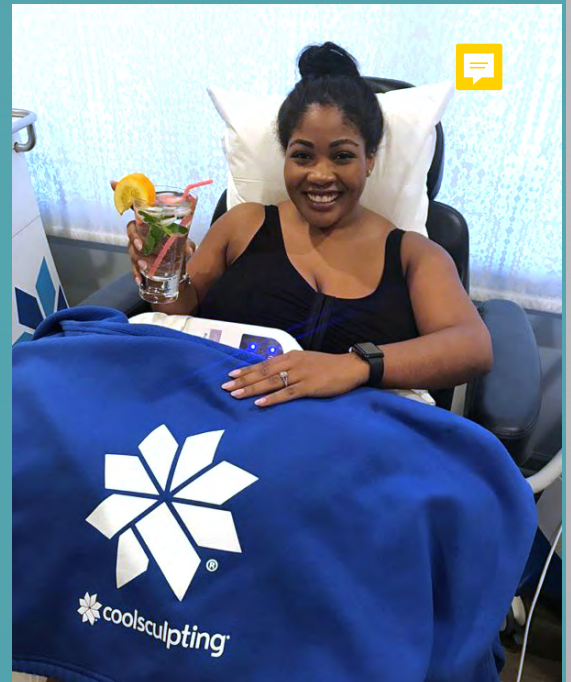

What to Expect during CoolSculpting

Because we pride ourselves on delivering excellent results, we employ careful patient selection. If someone is not a good candidate for treatment, we will not recommend the procedure. At your consultation, you will receive comprehensive treatment education where all safety and risk information is thoroughly reviewed, all questions are answered, and you will be provided with informed consent documents. Each stage of the CoolSculpting process will be reviewed from start to finish.

Now let's review what you can expect before, during, and after your Cool Sculpting Elite treatment.

Once you arrive at Slim Studio for your treatment, we will take pre-treatment photos. We use photography to document your progress to a slimmer body. This process is quick and comfortable.

Once we take your photos, the technician will review the areas for treatment that were identified during the consultation and assessment.



You will then be measured and marked for the precise placement of the CoolSculpting applicators.



The area is prepped with a special pre-treatment wipe to remove any lotions or oils. This adds a layer of protection to the skin.

A gel pad is then placed on the skin, fully covering the area the applicators will come into contact with. The gel pad protects the skin from the cold.

Our certified body technician will then measure and mark the areas of treatment for applicator placement.

Next, the CoolSculpting applicators are placed. The applicators go on with a high vacuum. The vacuum pressure draws the tissue into the applicator cup, which is lined with cooling panels. The sensation of the vacuum is unusual; it is described as pulling or tugging, but not painful. If you are having a **DualSculpting** treatment, both applicators will be placed before the cooling process begins.



Once the applicator(s) have been placed, the cooling process is initiated. You will feel a decrease in temperature, which can be accompanied by tingling or stinging. You may feel slight aching. These sensations may feel odd at first, but approximately 6-8 minutes into the treatment, the area being Cool Sculpted will become numb, and the sensations will subside.

Our clients remain very comfortable during treatment. You'll be surrounded by pillows and a blanket with plenty of refreshments at hand. During the treatment you can watch Netflix on our big screen TV, you can read, or use your computer or cell phone. Some patients even nap during the procedure. This is your time, and we want you to be comfortable and relax!

How Long Does CoolSculpting Take?



The CoolSculpting Elite applicators have varying cooling treatment times. Slim Studio Face & Body has the newest technology in applicators.

The most frequently used applicators have a treatment cycle of 35 minutes, but some have a longer cycle time.



For example, when we use the Cool Mini applicator to treat submental fat (fat located under the chin), the treatment cycle is 45 minutes in duration.

Once the CoolSculpting Elite treatment cycle is complete, the applicator is removed, and a two-minute massage is performed on the treated area. This immediate massage can enhance CoolSculpting results by over 50%. The treated area can temporarily look red and feel a bit firm, but it will return to its normal state in just a short time.

After the CoolSculpting Elite treatment is complete, you are able to go about your normal daily activities, including working out if desired. Expect to experience soreness and tenderness in the treated area for a few days up to a few weeks. You can also expect to feel numb in the area of treatment for several weeks. This is to be expected and normal sensation will soon return.

CoolSculpting Elite Treatment Areas

Even with a good diet and regular exercise, many of us have stubborn areas of fat we'd like to be rid of. These stubborn fat deposits are exactly what CoolSculpting Elite is designed to eliminate. The FDA has approved the following areas for treatment and if your areas of concern are on this list, you could be a great candidate for CoolSculpting.

For Our Female Patients:

Chin and Jawline	Bra Line & Back
Upper Abdomen	Flanks
Lower Abdomen	Under Buttocks
Upper Arms	Inner / Outer Thighs
Under the Armpit	Knees

For Our Male Patients:

Flanks (Love Handles)
Lower Abdomen
Upper Abdomen
Chin and Jawline

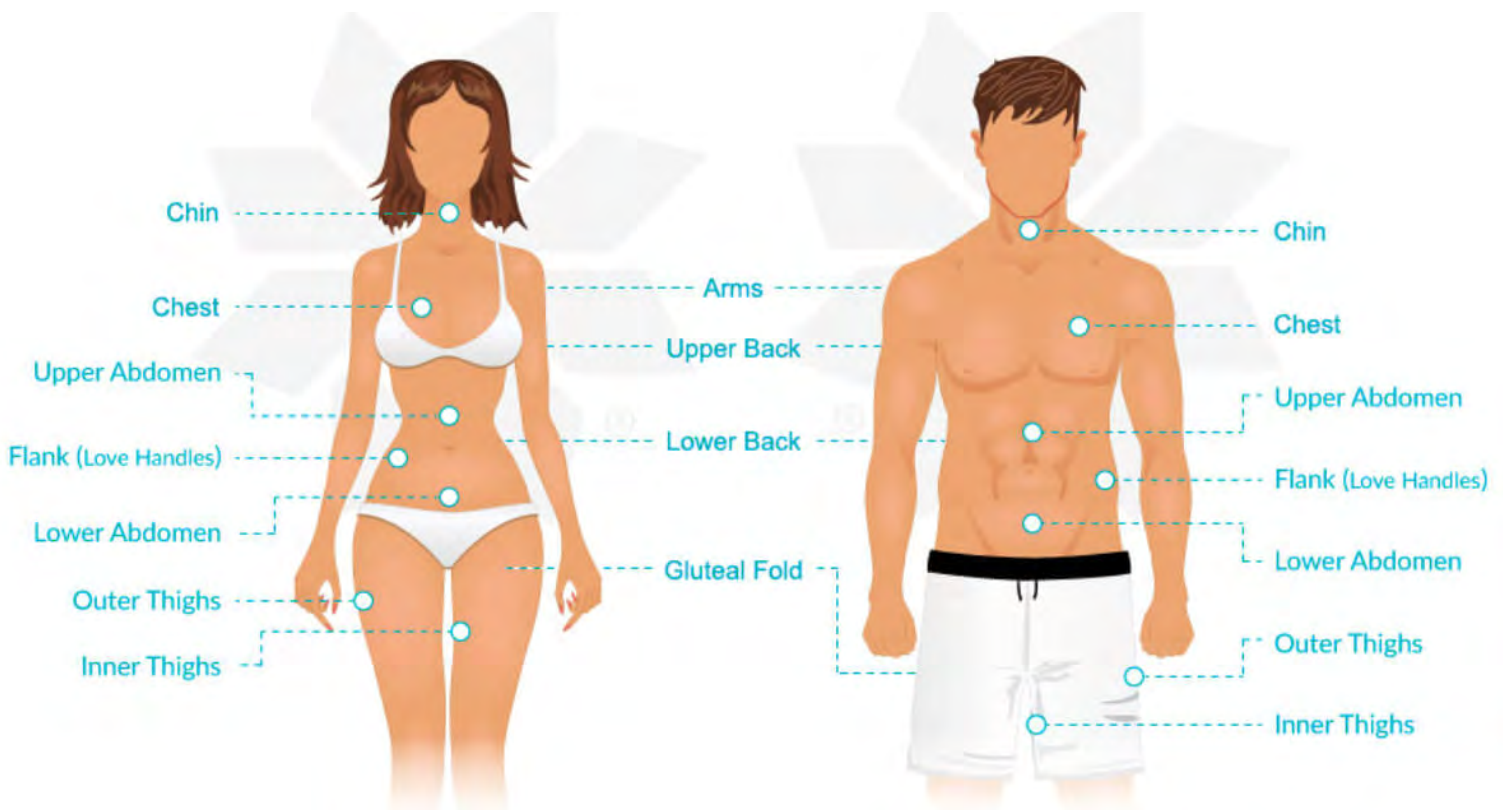

What is the Cost of CoolSculpting Elite?

Everyone wants to know how much CoolSculpting Elite costs. The answer is not always black and white. The cost of CoolSculpting is determined by multiple factors. Cost will depend on the number of areas you wish to reduce, the size of those treatment areas, the CoolSculpting Elite applicators that are the best choice for you, your desired outcome, and where you live (prices vary regionally).

Coolsculpting Elite prices can also vary depending on the location of the provider. Be sure that the facility that you choose has a board-certified physician as a medical director and employs experienced staff who have had advanced training. Slim Studio Face and Body meets this criteria.

Time is also money. We can save you both, as we incorporate the DualSculpting technique in our practice. By using two CoolSculpting Elite applicators simultaneously Dual Sculpting cuts procedure time in half, so your treatment is performed most efficiently.

It's important to note that everyone responds a bit differently to CoolSculpting Elite and this can affect the price. For instance, you may need more than one treatment in certain areas. As additional treatments will always further reduce the fat layer, multiple treatments, as well as the size of the area being treated will both influence the price. The only way to receive firm pricing is to have a consultation with a complete assessment.



CoolSculpting Elite for Women

With the help of CoolSculpting Elite, you can achieve a figure that is slimmer and sculpted to your unique contours. Many women who have received CoolSculpting have felt a regained sense of youth and confidence.

After your treatment, you will start to see your body change within a couple of weeks, at which time you will get to enjoy the results of your renewed physique.

The team at Slim Studio Face & Body will create a customized CoolSculpting treatment plan that is specifically designed for you, as every body is different and unique.

With CoolSculpting Elite, you can address trouble spots such as:

- Your Upper & Lower Abdomen
- Your Back/Bra Roll
- Your Arms
- Your Flanks
(also commonly known as “Love Handles”)
- Your Inner and Outer Thighs
- Below the Buttocks
(also referred to as the “Banana Roll”)
- A Double Chin



CoolSculpting Elite for Men

CoolSculpting is FDA approved for the nonsurgical fat reduction for both men and women.

As a matter of fact, CoolSculpting is the **most requested** non-surgical body sculpting procedure by male patients.

With CoolSculpting Elite, you can look forward to being able to target those troublesome areas that you haven't been able to reduce by working out and modifying your diet.

At Slim Studio Face & Body, our certified, professional staff can help reduce fat deposits in these areas:

- Your Upper & Lower Abdomen
- Your Flanks
(also commonly known as "Love Handles")
- Chin and Jawline



CoolSculpting Before & After

At Slim Studio Face & Body, we want you to look and feel your best and CoolSculpting can make a world of difference. You don't have to take our word for it, just look at the difference CoolSculpting has made for some of our patients.

Seeing is Believing!

FEMALE ABDOMEN



MALE ABDOMEN



FEMALE FLANKS

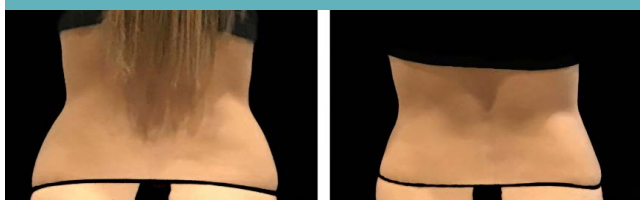

MALE FLANKS



FEMALE CHIN



MALE CHIN



FEMALE THIGHS



FEMALE ARMS



Choose Slim Studio Face & Body experts for your CoolSculpting Elite Treatments



All of the technicians at Slim Studio Face & Body have had advanced training in both Cool Sculpting Elite and are very experienced in this non-invasive bodysculpting procedure.

We employ professional medical technicians to ensure that you are getting the *most* professional and accurate treatment available.

We pride ourselves in concierge service, and each of staff member is prepared to ensure your comfort in their experienced hands. They will help you achieve your optimal Cool Sculpting treatment results possible.

Call us today at **404.410.7777** or email **concierge@slimstudioatlanta.com** to schedule your Complimentary Consultation. Our professionals will listen to your concerns and educate you about both of our non-invasive bodysculpting procedures as well as our medical weight loss program. They will answer all of your questions, recommend the best treatment plan for you and provide pricing.

Get in touch with us today to see what a difference a visit to Slim Studio Face & Body can make for you!



*Slim*STUDÍO

FACE & BODY

COOLSCULPTING ELITE | EMSculpt NEO | WEIGHT LOSS | BOTOX | FILLERS

BOOK YOUR CONSULTATION TODAY

56 E Andrews Dr NW | Atlanta GA | 30305
404.410.7777 | SlimStudioAtlanta.com | [@slimstudioatlanta](https://www.instagram.com/slimstudioatlanta)